

33rd Annual West Florida Government Building Officials, Inspectors and Plans Examiners Meeting

How to Read Truss Documentation

Friday, November 2 • Noon • Tampa

Class

Understanding the information contained in the truss design drawings is crucial for a properly installed truss system. This seminar reviews the truss-industry specific terminology and information necessary for a practical working knowledge of trusses and how to best specify, install, and inspect them.

Cost

Registration: FREE for Inspectors,
Building Officials &
Plans Examiners.

2 hour CEU Credit

Lunch

We'll kick off with lunch – Courtesy of
Dansco, Simpson and WFTA.

Prizes

Drawings will be held for door prizes.

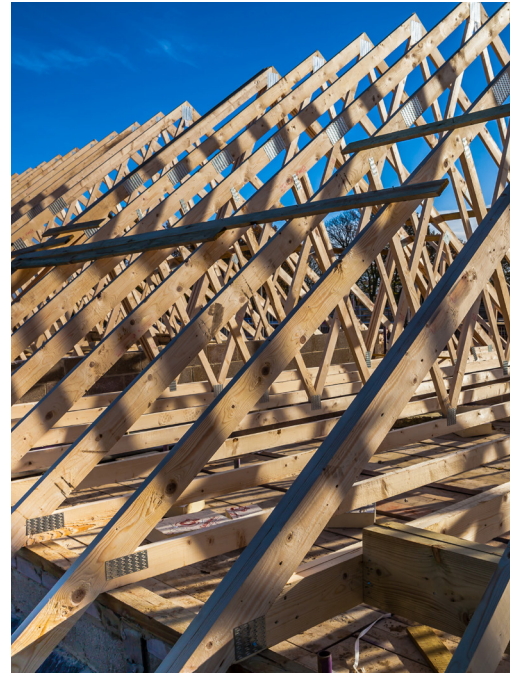

Presented by:
**West Florida Truss
Association (WFTA)**

AS&E Inc.

Cedar Creek

Dansco Engineering

**Dixie Plywood & Lumber Co.
EWP-Boise & Booser Glulam**

**Simpson
Strong-Tie Co.**



Friday, November 2

33rd Annual West Florida Government Building Officials, Inspectors & Plans Examiners Meeting

Fax to 608-274-3329
or email to
chapters@sbcindustry.com
by October 27.

Thank you!

Questions?
Contact Trish at
608-310-6768

SBCA
6300 Enterprise Lane
Madison, WI 53719
sbcindustry.com

NAME(S): _____

COMPANY: _____
ADDRESS: _____
CITY/STATE/ZIP: _____
PHONE: _____
EMAIL ADDRESS: _____
LICENSE NUMBER(S): _____

LOCATION: Brandon Regional Service Center
311 Pauls Dr, Brandon, FL 33511

Component Manufacturer Members

American Builders Supply
Winter Haven, FL • 863-294-0611
juldrich@americanbuildsupply.com

Builders FirstSource
Plant City, FL • 813-759-5922
jeremy.hilleary@bldr.com

Builders FirstSource
Plant City, FL – 813-305-1320
kelly.lablance@bldr.com

Carpenter Contractors of America
Winter Haven, FL • 863-294-6449
jimp@carpentercontractors.com

Florida Forest Products
Largo, FL • 727-585-2067
rcashman@ffptruss.com

Tibbetts Lumber
Lutz, FL • 727-322-1703
arlen.tillis@tibbettslumber.com

Associate Chapter Members

Alpine, an ITW Company
Orlando, FL • 863-422-8685
bknck@itwbcg.com

AS and E, Inc.
Lutz, FL • 813-948-2812
rwall@asande.com

**Boise Cascade Building
Material Distribution**
Orlando, FL • 407-851-0107
dongnapp@boisebuilding.com

Dansco Engineering LLC
Apollo Beach, FL • 813-645-0166
samg@danscoengineering.com

**Dixie Plywood & Lumber Co.
EWP-Boise & Boozer Glulam**
Orlando, FL • 407-340-1090
beheine@dixieply.com

Florida Building Material Association
Mount Dora, FL • 352-383-0366
betty@fbma.org

MiTek Builder Products
Seminole, FL • 727-373-8779
tleyanse@mii.com

Robbins Manufacturing Company
Tampa, FL • 813-971-3040
dcotanda@robbinsmanufacturing.com

Simpson Strong-Tie Co.
Tampa, FL • 914-979-6628
jlevey@strongtie.com

Southern Pine Inspection Bureau
Weeki Wachee, FL • 352-597-0144
whlovelace@spib.org

**Structural Engineering
and Inspections, Inc.**
Lutz, FL • 813-849-5769
tomm@seiflorida.com

Weyerhaeuser
Tampa, FL • 813-918-0359
amy.warren@weyerhaeuser.com